VISIT…

LANZAROTE Caliente.COM

LOVE TO SEE YOU CRY

Words and Music by ENRIQUE IGLESIAS,
PAUL BARRY, MARK TAYLOR
and STEVE TORCH

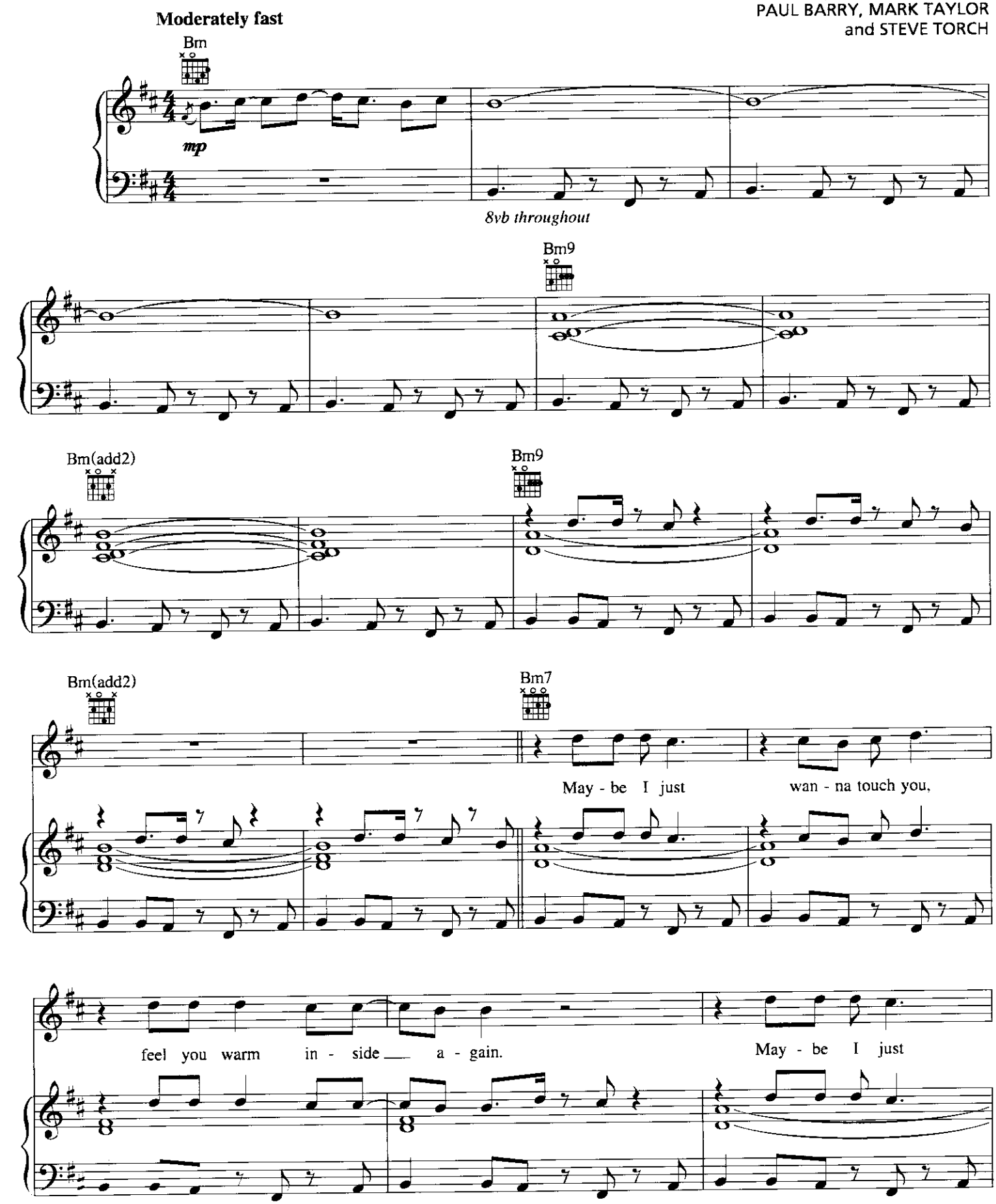

Original key: B minor. This edition has been transposed up one half-step to be more playable.

© 2001 EMI APRIL MUSIC INC., ENRIQUE IGLESIAS MUSIC, RIVE DROITE and METROPHONIC MUSIC
All Rights for ENRIQUE IGLESIAS MUSIC Controlled and Administered by EMI APRIL MUSIC INC.
All Rights Reserved. International Copyright Secured. Used by Permission

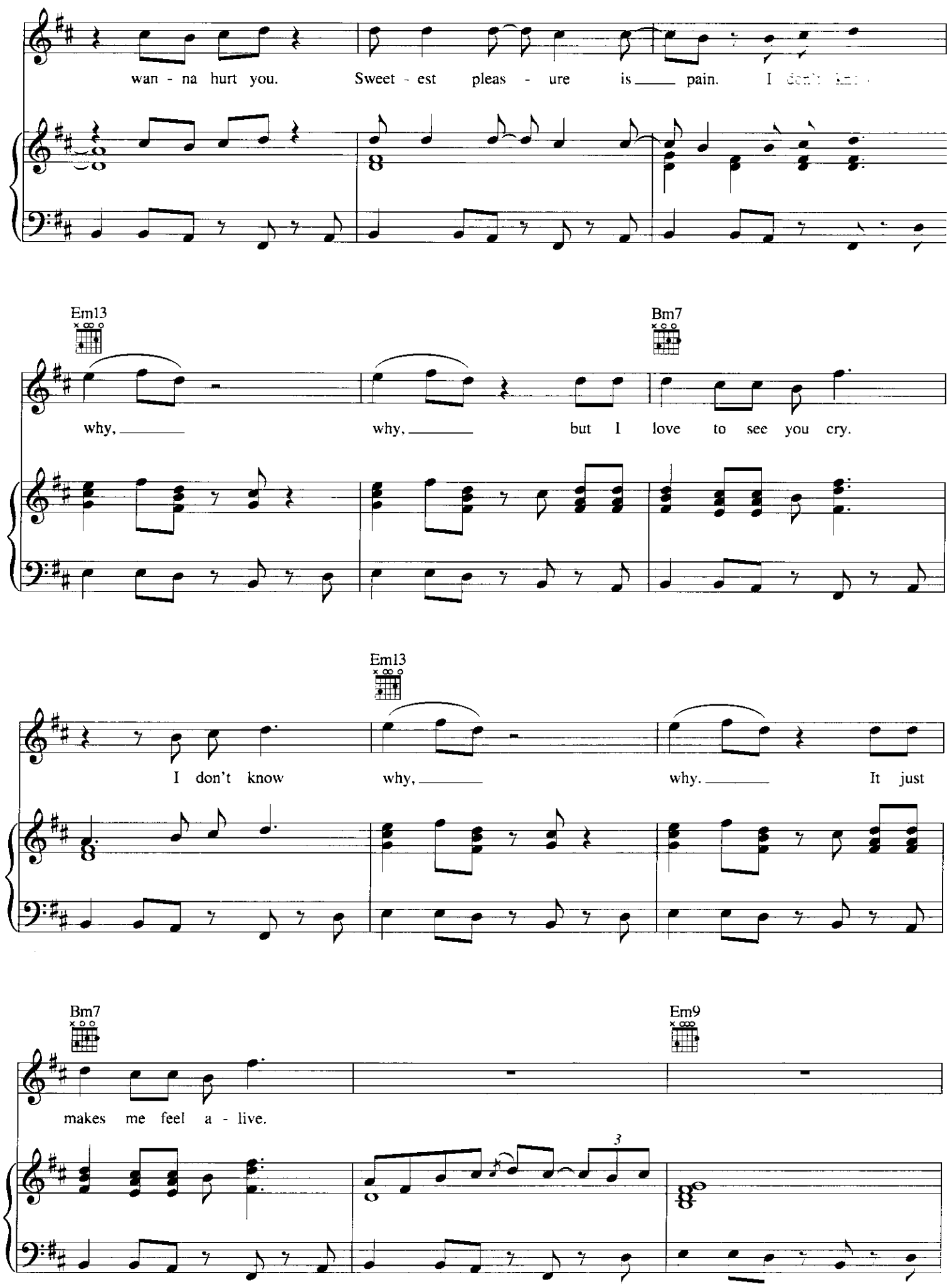
wan - na hurt you. Sweet - est pleas - ure is pain. I
Em13
Bm7
why, why, but I love to see you cry.
Em13
I don't know why, why. It just
Bm7
Em9
makes me feel a - live.
3

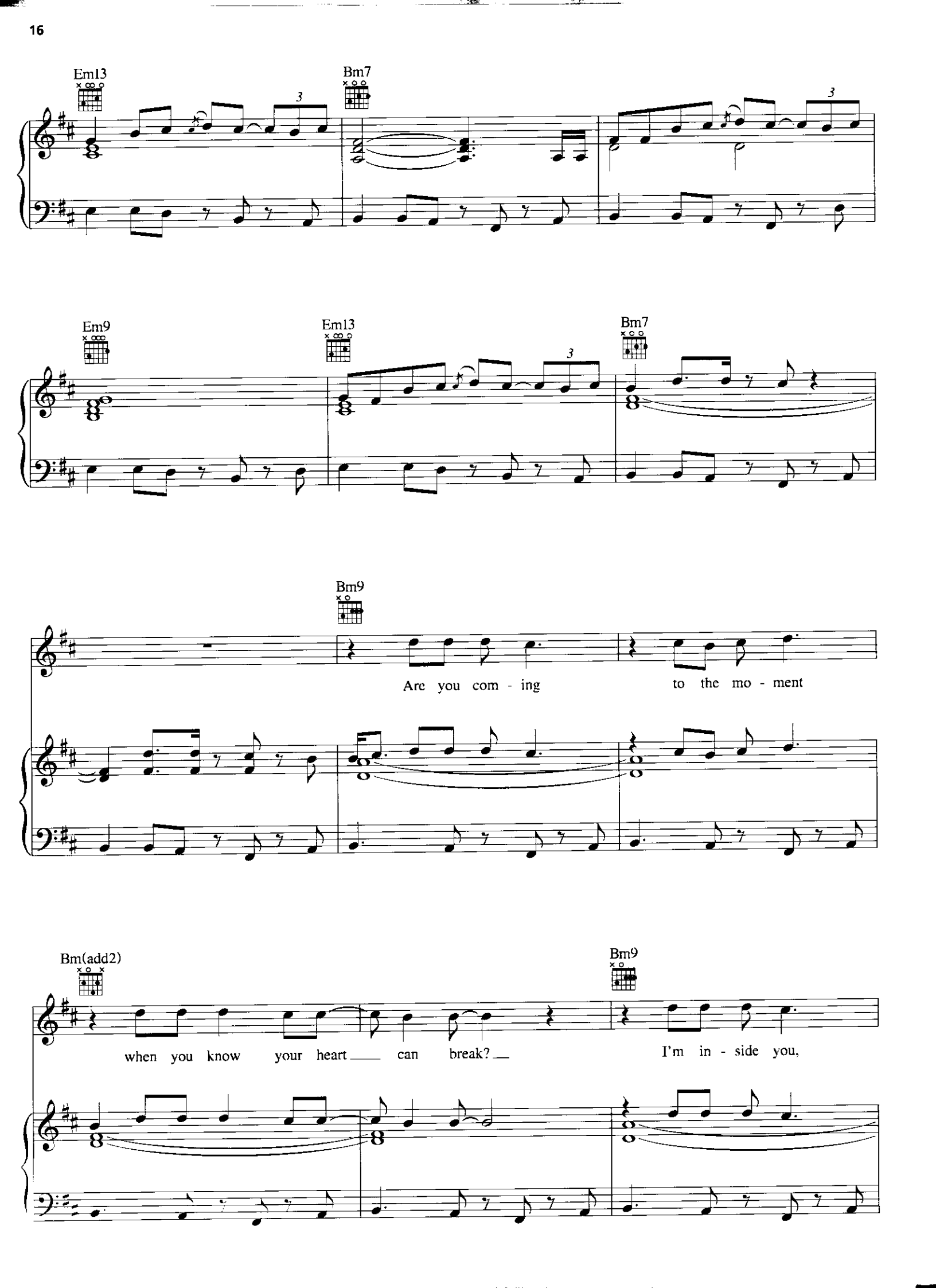
Em13
Bm7
Em9
Em13
Bm7
Bm9
Are you com - ing
to the mo - ment
Bm(add2)
Bm9
when you know your heart can break?
I'm in - side you,

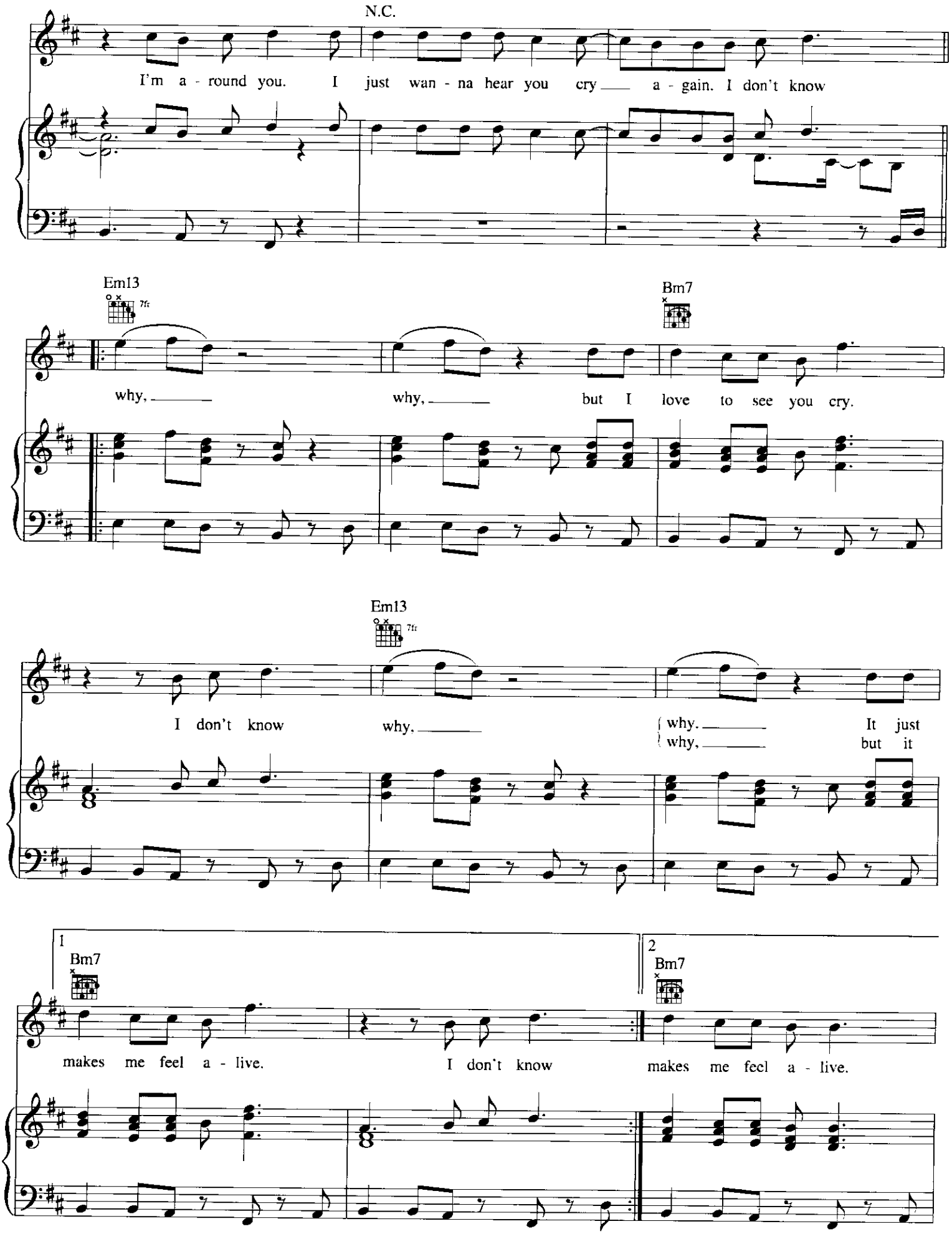
N.C.
I'm a - round you. I just wan - na hear you cry a - gain. I don't know
Em13
7fr
Bm7
why, why, but I love to see you cry.
Em13
7fr
I don't know why, why. why, It just but it
1
Bm7
makes me feel a - live. I don't know
2
Bm7
makes me feel a - live.

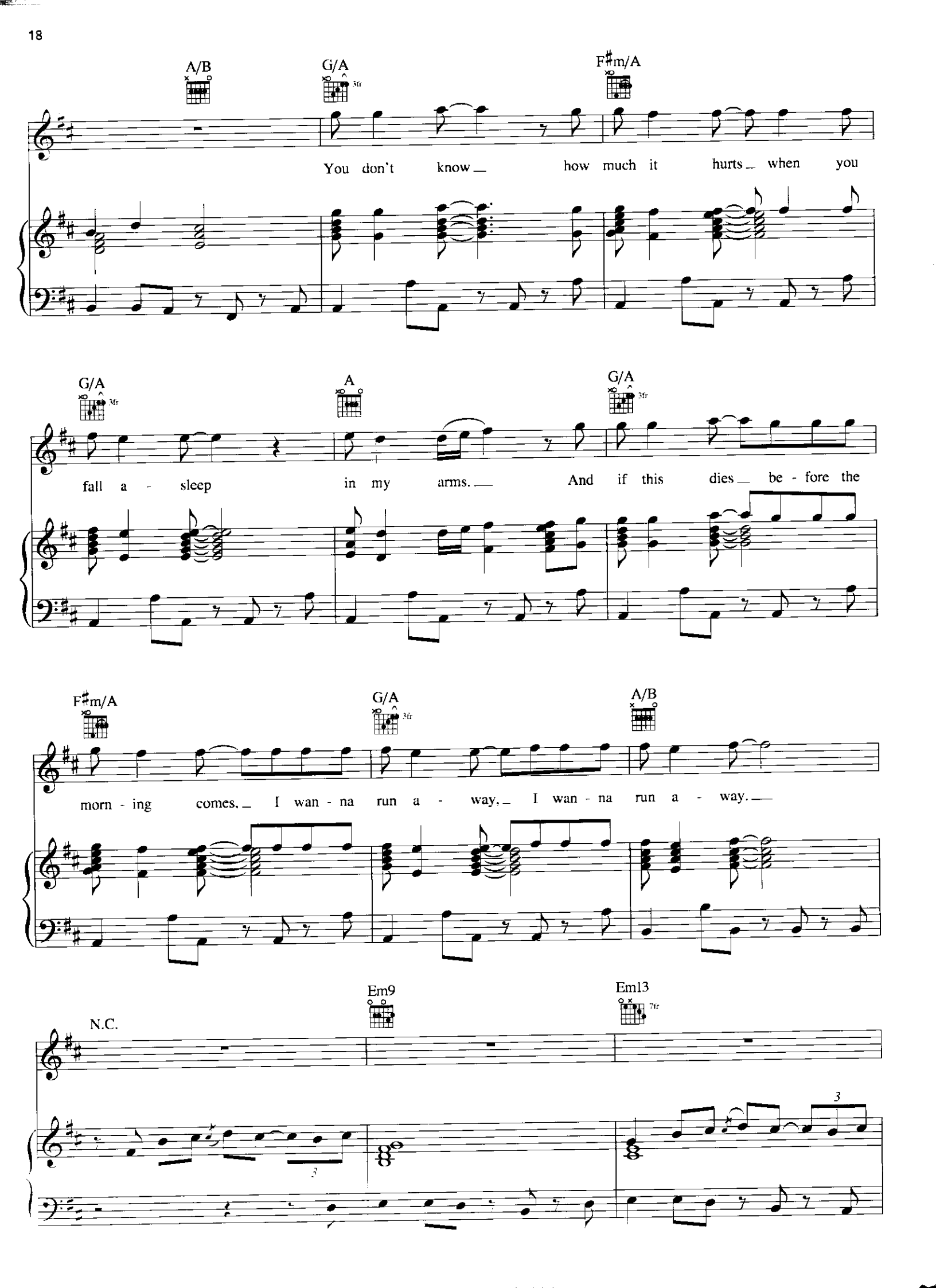
A/B
G/A
F♯m/A
You don't know how much it hurts when you
G/A
A
G/A
fall a - sleep in my arms. And if this dies be - fore the
F♯m/A
G/A
A/B
morn - ing comes. I wan - na run a - way. I wan - na run a - way.
N.C.
Em9
Em13

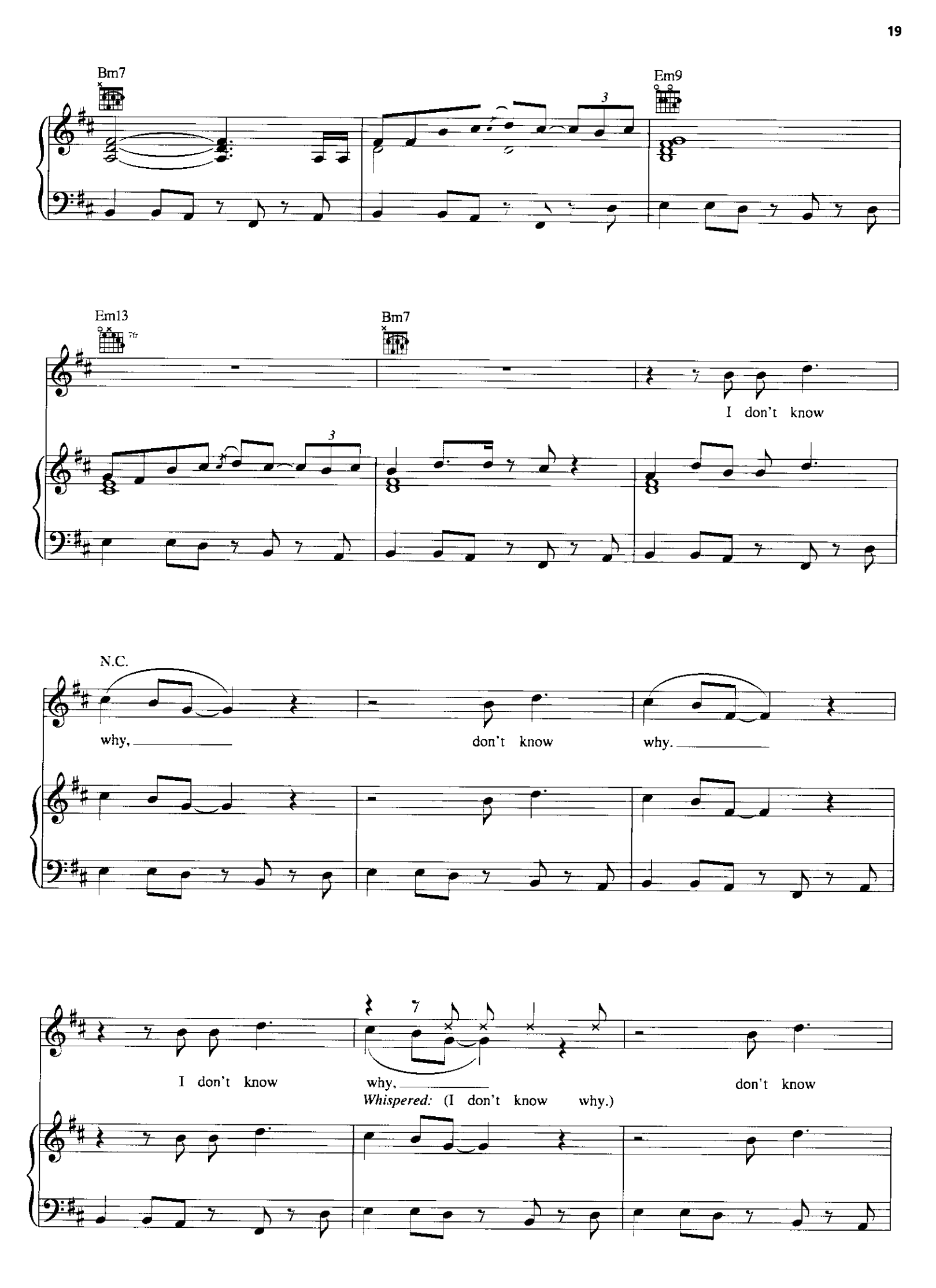
Bm7
Em9
Em13
Bm7
I don't know
N.C.
why,
don't know
why.
I don't know
why,
don't know
Whispered: (I don't know why.)

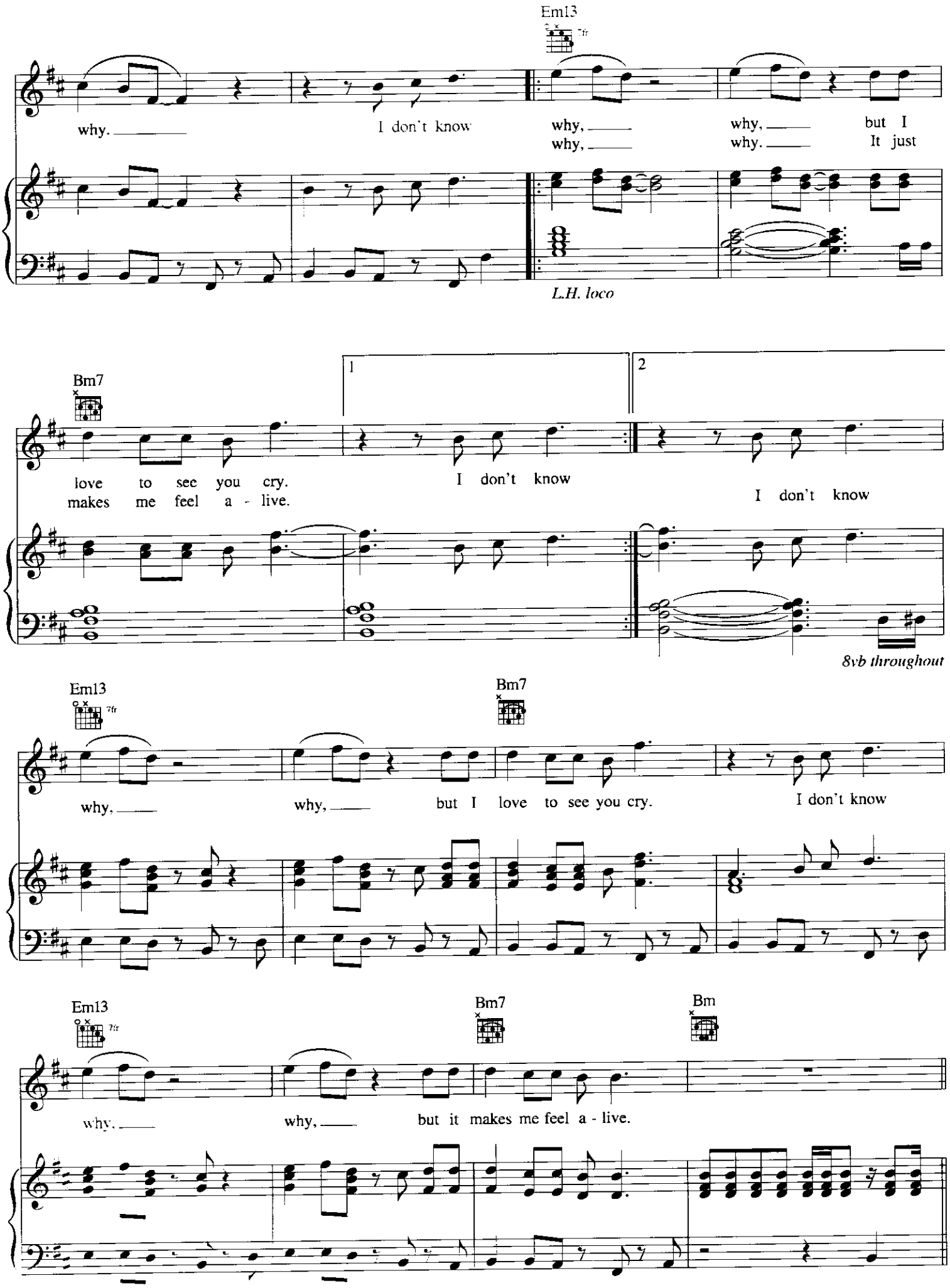
Em13
why.
I don't know
why,
why,
why,
why.
but I
It just
L.H. loco
Bm7
1
2
love to see you cry.
makes me feel a - live.
I don't know
I don't know
8vb throughout
Em13
Bm7
why,
why,
but I love to see you cry.
I don't know
Em13
Bm7
Bm
why,
why,
but it makes me feel a - live.

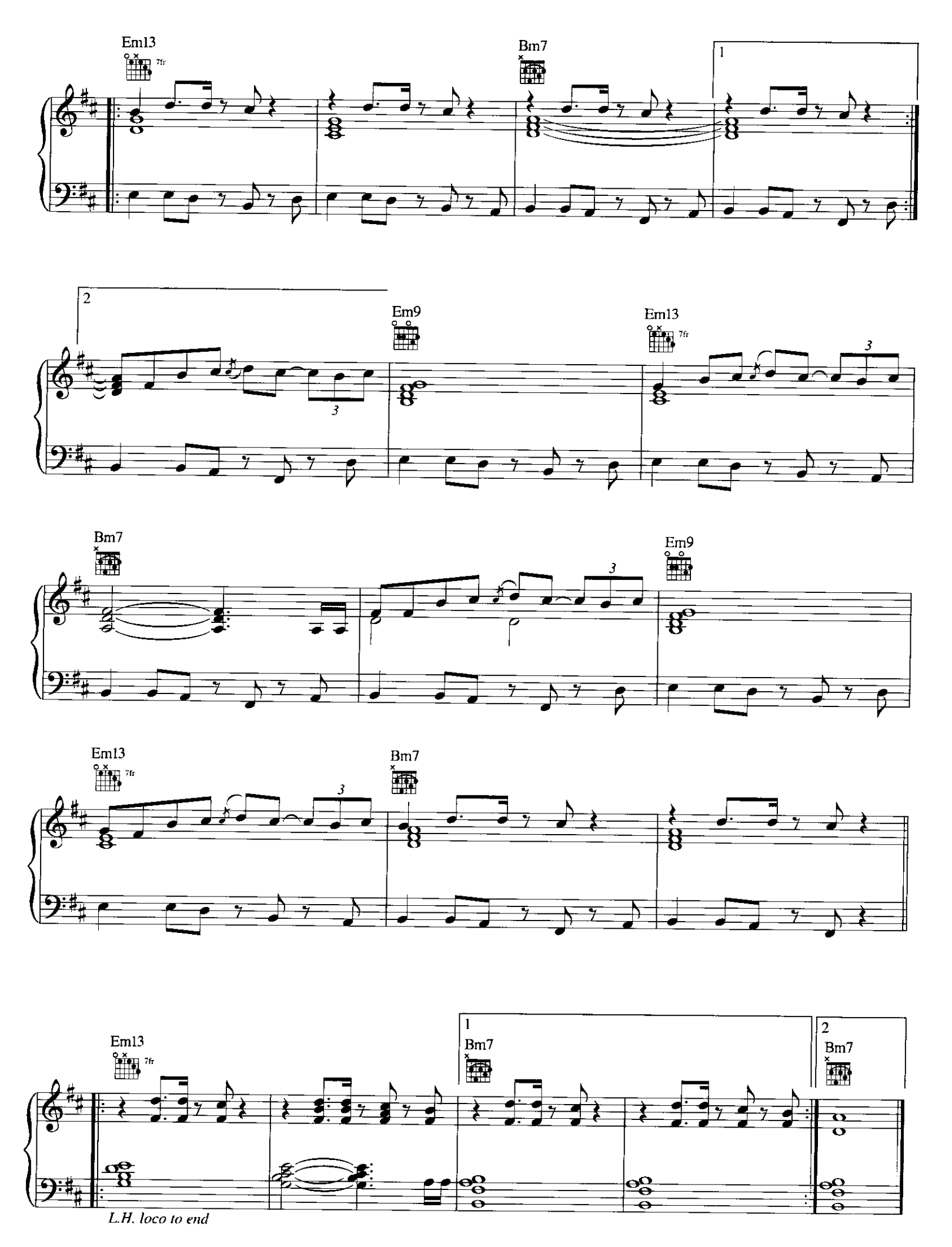
Em13
7fr
Bm7
1
2
Em9
Em13
7fr
3
Bm7
Em9
3
Em13
7fr
3
Bm7
Em13
7fr
1
Bm7
2
Bm7
L.H. loco to end